

WEST HILLSBOROUGH AVENUE, TAMPA, FLORIDA



6.7 +/- acres of zone CG land for lease with great traffic control and access to Veterans Expressway. Also, conveniently located adjacent to Tampa International Airport.

BUILDING SPECIFICATIONS

Property ID	16887509
Property Type	Land
Lease/For Sale	Lease
Building, Sq. Ft.	N/A
Year Built	N/A
Acres	6.7 +/-

PROPERTY HIGHLIGHTS

- 6.7 Acres MOL
 - CG - 2.10 acres MOL
 - MR - 1.43 acres MOL
 - RES - 3.17 acres MOL
- Great traffic control
- Access to Veterans Expressway
- Adjacent to Tampa International Airport
- Zoned CG
- Off site retention

ASSIGNED AGENTS

Ryan Lolkus, President
Email: rlolkus@thekraussorg.com
Office: (813) 885-5656
Cell: (727) 631-4697

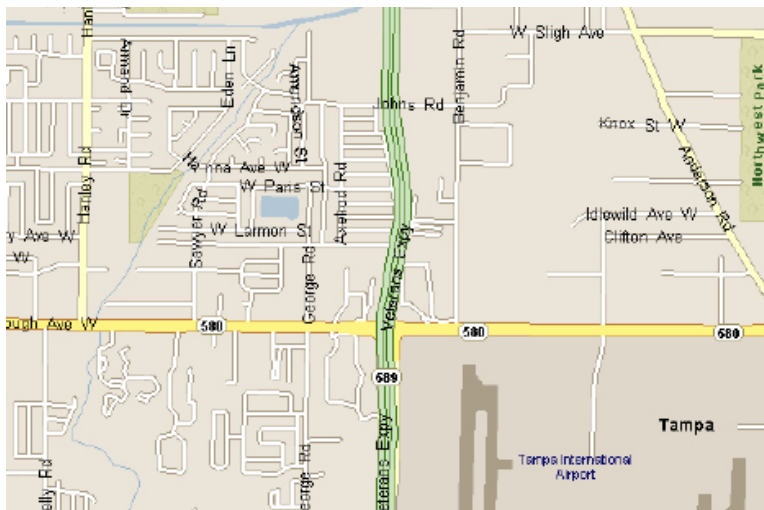

FLOORPLAN

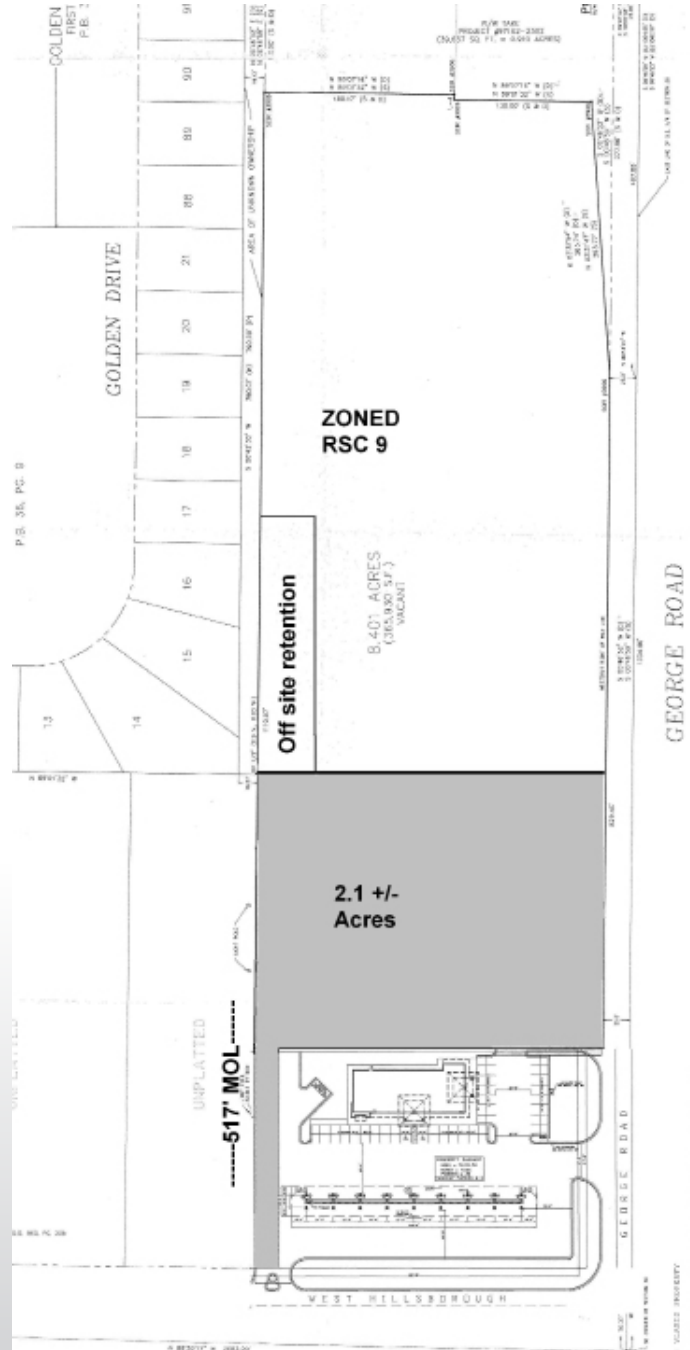

NOTICE TO BROKERS AND PROSPECTIVE PURCHASERS/TENANTS: THE MATERIAL CONTAINED IN THIS OFFERING IS FURNISHED SOLELY FOR THE PURPOSE OF YOUR CONSIDERATION TO PURCHASE/LEASE THE PROPERTY CONTAINED HEREIN, AND IS NOT TO BE USED FOR ANY OTHER PURPOSE WITHOUT THE EXPRESS WRITTEN CONSENT OF THE KRAUSS ORGANIZATION OR THE OWNER. THE MATERIAL IS BASED ON INFORMATION OBTAINED BY OWNER AND ON INFORMATION OBTAINED BY THE KRAUSS ORGANIZATION FROM SOURCES THEY DEEM RELIABLE. THIS IS A SUMMARY OF PERTINENT FACTS ON THE PROPERTY AND IS NOT INTENDED TO CONTAIN ALL OF THE INFORMATION DESIRED BY A PROSPECTIVE PURCHASER/TENANT. PROSPECTIVE PURCHASERS/TENANTS SHOULD MAKE THEIR OWN INVESTIGATION AND CONCLUSIONS WITHOUT RELIANCE UPON THE MATERIAL CONTAINED HEREIN. NEITHER OWNER NOR THE KRAUSS ORGANIZATION, NOR ANY OF THEIR OFFICERS, EMPLOYEES OR AGENTS MAKE ANY REPRESENTATION OR WARRANTY EXPRESSED OR IMPLIED AS TO THE ACCURACY OR COMPLETENESS OF THIS OFFERING.